



Health Network
LABORATORIES



Web Entry/Results

From the Rapid Labs™ Family
of Complete Lab Connectivity Solutions

DESIGNED FOR PHYSICIANS BY PHYSICIANS

Comprehensive, web-based applications streamline the flow of clinical information. Sophisticated technology offers your practice:

- **Timely Access**
Connect to patient information when and where you need it with customizable result alert notifications via email, pager or phone.
- **Reduced Errors**
Significantly reduces errors with ask-at-order entry questions & intuitive views of patient information.
- **Improved Productivity**
Real-time, internet based ordering, resulting and specimen requirements.
- **Simple Management**
Cut administrative burdens by automating key functions including filling out patient demographic data and insurance information.

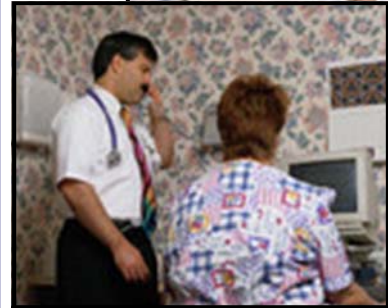

STAY SECURE AND COMPLIANT

Medical data security is critically important. Web Entry/Results has numerous security measures to ensure that your data is always secure and available. This includes meeting or exceeding HIPAA guidelines on security and privacy of patient records through :

- Data transfer between the laboratory and Web Entry/Results servers are exchanged using a Virtual Private Network.
- Account information cannot be accessed without a valid Username and Password.
- Users are automatically logged off if inactive.
- Users can assign Role Based Security for tiered access to medical and other information.
- Information transmitted using Secured Sockets Layer (SSL).
- An Audit trail is available to track all records viewed and changed by a particular User.

QUICK, ACCURATE ORDERING ONLINE

Web Entry/Results is customizable, user friendly software that improves the accuracy of orders and the quality of patient care while simplifying collaboration between your office and our laboratory. The intuitive, single screen interface dramatically decreases time spent on administrative tasks by allowing you to:

- Select tests, diagnosis codes and submit orders in just 5 clicks on ONE screen.
- View specimen requirements.
- Automatically match insurance coverage.
- Place standing orders.
- Check ICD-9 codes and print ABN's automatically at the time of order placement.
- Avoid repetitive data entry with auto-fill features.
- Ensure you are HIPAA compliant.
- Print requisitions & labels.
- Submit patient orders directly to an HNL Patient Service Center.
- Upon selection of an Anatomic Pathology test, you can identify biopsy locations and make annotations on selected anatomical images using online drag and drop technology. As the biopsy locations are selected, the system automatically generates specimen labels for each location. The anatomical image with locations can be viewed with the report online, and the image can be printed separately along with the report.

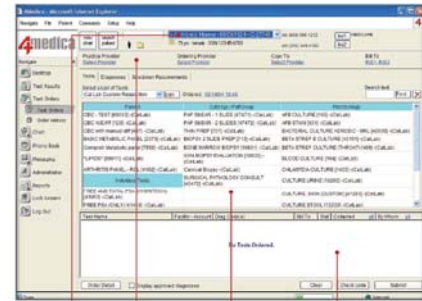

1. PATIENT DATA
Offers the ability to add a new patient, search for a patient, and select patient data

2. PROVIDER DATA
Offers the ability to select the "Practice Provider", "Ordering Provider", "Copy to" providers, and the "Bill to" information

3. TESTS, DIAGNOSIS, SPECIMEN REQUIREMENTS DATA
Displays a customized list of Test codes and Diagnosis codes used for the practice. A full list of tests from each laboratory with corresponding specimen requirements displays

4. SUBMIT ORDER
Select the "Submit" button to complete the order and print a requisition with an Advance Beneficiary Notice (ABN) if necessary

PROMPT RESULTS RETRIEVAL

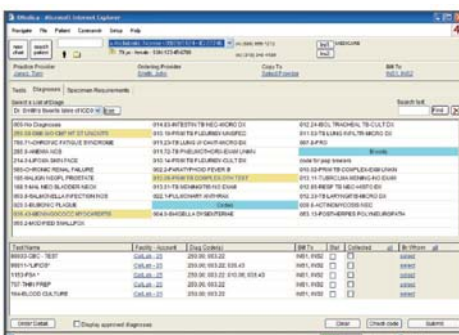

Using *Web Entry/Results* allows you to improve information accuracy and ensure you always have the information you need, when and where you need it.

- View results as soon as they are available.
- Go directly to results with critical or abnormal values from the desktop.
- Locate patients by Name, Social Security Number (SSN#), or Patient Identification Number
- Create patient categories for easy sorting and follow up.
- Monitor patient responses to treatments with instant graphs and cumulative reports.
- Print reports with 3 options: Auto Print, Batch Print or Demand.
- Forward reports securely to specialists and consulting physicians.

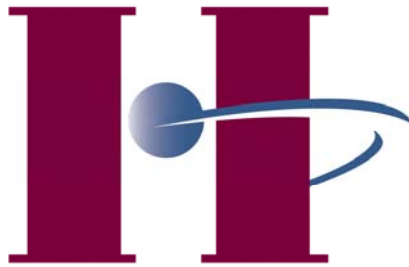

Health Network LABORATORIES

PUT WEB ENTRY/RESULTS TO WORK . . .

System Requirements	Minimum
Personal Computer	IBM Compatible
Processor	Pentium III 200 MHz
Memory	256 MB
Hard Disk	4GB
Monitor	Color SVGA(1024 X 768 pixels)
Operating System	Windows 2000 or greater
Web Browser	Explorer 6.0 or greater
Printer	Local or Network

ALSO AVAILABLE:

- Rapid Labs™ Reports - Internet Results Reporting
- Fast Orders - Electronic Order Entry
- PMS/EMR Interfacing

2024 Lehigh Street • Allentown, PA 18103-4798
Toll Free: (877) 402-4221 • (610) 402-8170 • Fax (610) 402-5592
www.healthnetworklabs.com

Health Network Laboratories is an Equal Opportunity Employer